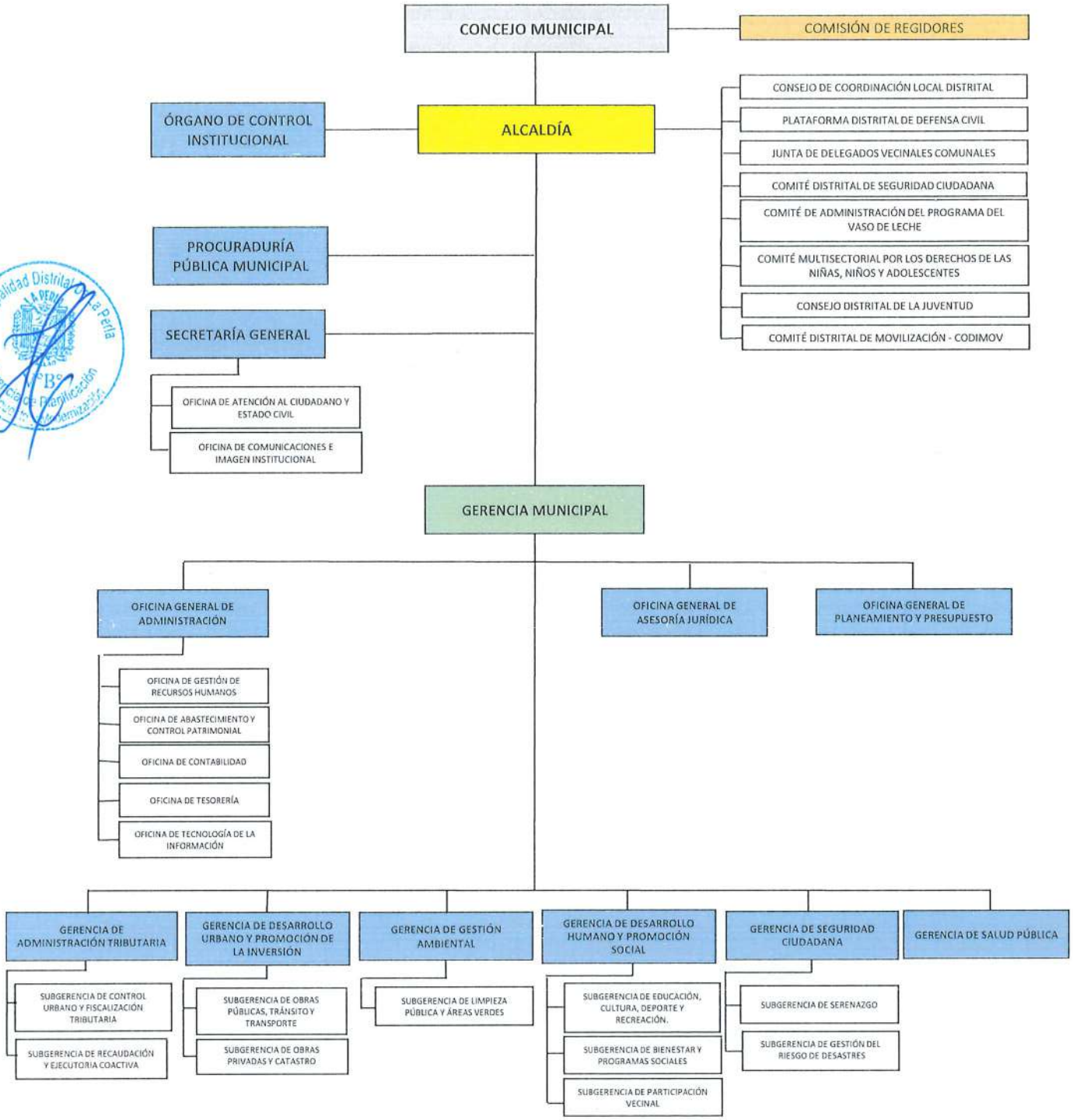ESTRUCTURA ORGÁNICA DE LA MUNICIPALIDAD DISTRITAL DE LA PERLA